

APPLICATIONS

2D Echocardiography applications and Cardiovascular Reporting

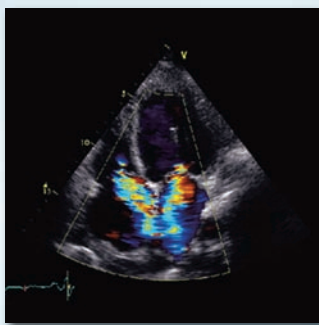
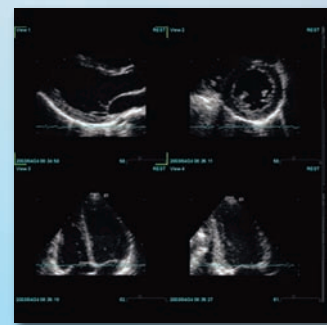

Image-Com[®]
Comprehensive 2D image review, measurements and reporting



Re-Com^{TM 1}
Semi-automatic reporting and documentation in cardiology



Echo-Com[®]
Routine optimized stress echo review

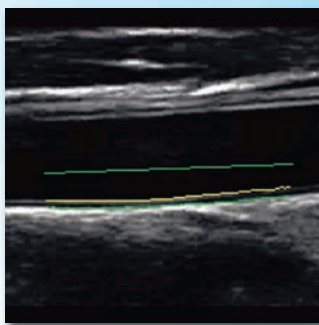

M'Ath^{® 1;2}
Semi-automated atherosclerosis measurements like IMT, distensibility, diameter, plaque area

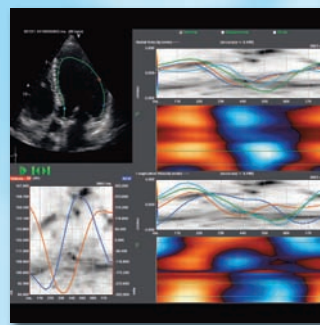

2D CPA[®]
Global and regional assessment of myocardial mechanics

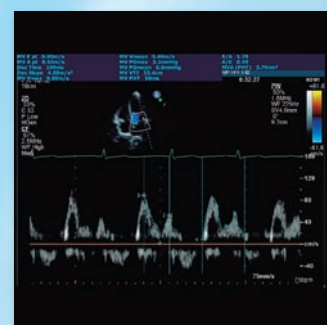

Cardiac Measurements
Complete package of echocardiography measurements

1) TomTec marketing material can refer to products which are only available for sale in specific countries. For product availability, please contact your local TomTec representative
2) M'Ath[®] is a trademark of Intelligence in Medical Technologies



4D Echocardiography

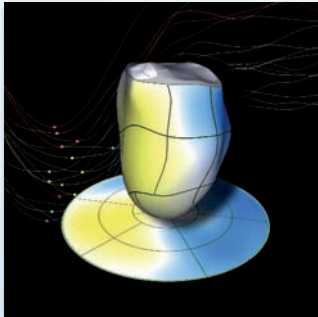

4D LV-Analysis^{® 1}
Quantification of left ventricular function, dyssynchrony, strain and twist

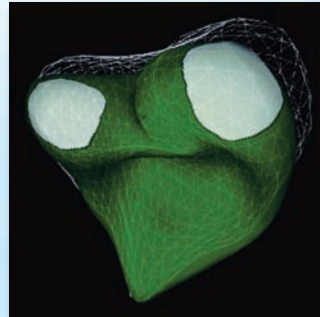

4D RV-Function[®]
Quantification of right ventricular volumes and function

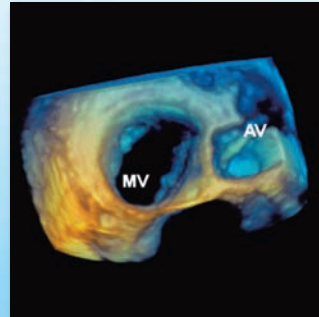

4D Cardio-View[™]
Routine-oriented review and quantification of 3D Echo data

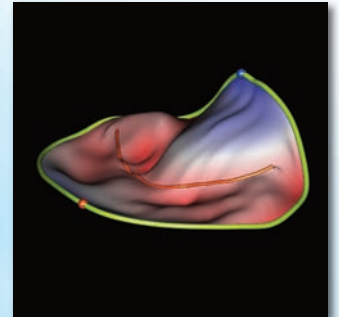

4D MV-Assessment[®]
Simplified visualization and quantification of mitral valve disease

Cathlab

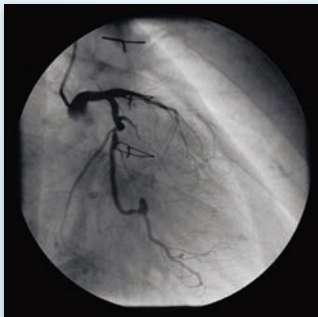
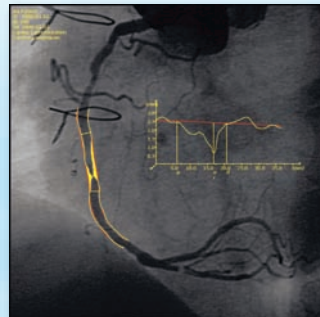
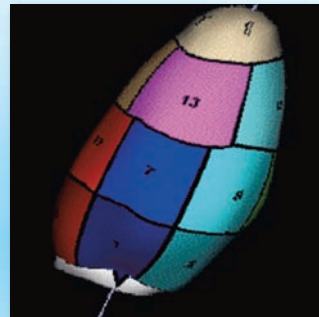

Image-Com[®]
Coronary Angiography Review



QAngio^{® XA}²
Automatic quantification for cardiac catheterization labs



4D LV-Analysis MR[®]
Quantification of left ventricular function and dyssynchrony

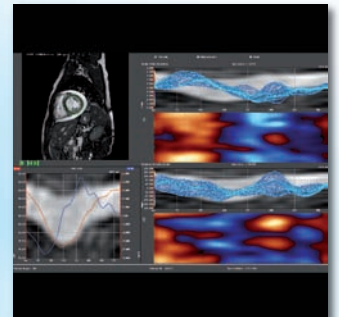

2D CPA MR^{® 1}
Global and regional assessment of myocardial mechanics

- 1) TomTec marketing material can refer to products which are only available for sale in specific countries. For product availability, please contact your local TomTec representative
- 2) QAngio is a registered trademark of Medis medical imaging systems bv in the United States and in other countries

© 2011 All rights reserved M.71.0090-03

TomTec Imaging Systems GmbH
Edisonstrasse 6
85716 Unterschleissheim · Germany
Phone: +49(0)89/32 175 - 500
www.tomtec.de

TomTec Corporation USA
525 West Monroe Street
Suite 23620
Chicago, IL 60661 – USA
Toll Free 1-866-735-3740

TOMTEC
IMAGING SYSTEMS

